

2010D16.03

IN CONCERT

SIXTH ANNUAL DISTRICT 214 MUSIC FESTIVAL

GUEST CONDUCTORS

BAND - ORCHESTRA
Leonard Falcone
Director of Bands Emeritus
Michigan State University

CHORUS
Harold Decker
Chairman, Choral Music
University of Illinois

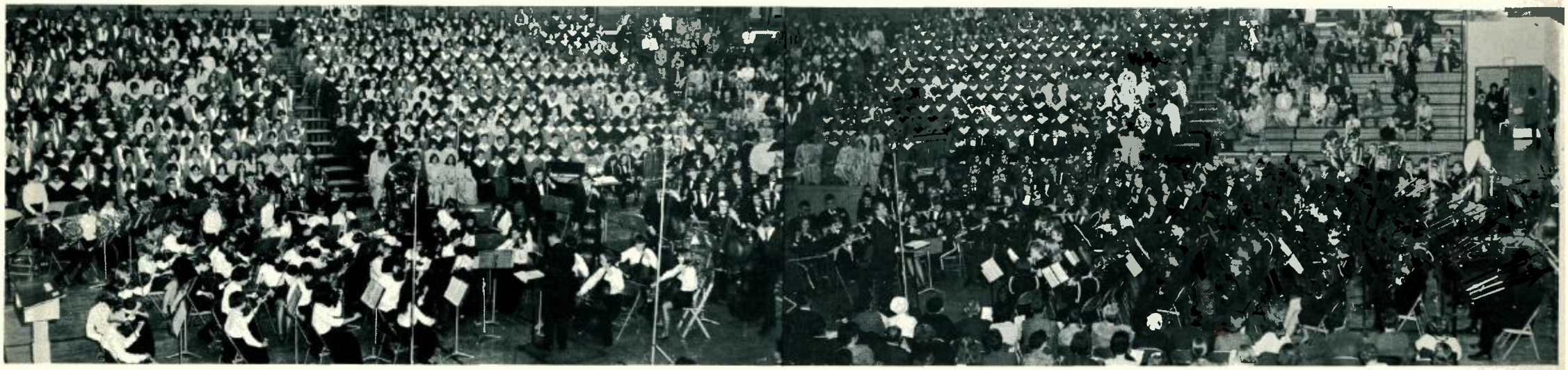

DISTRICT 214 MUSIC DIRECTORS

ARLINGTON
- Frederick Schmoyer ..... Band, Orchestra
- Boyd White ..... Chorus
- Jerome Pugsley ..... Chorus

ELK GROVE
- Terry Blackley ..... Band
- Harry Swenson ..... Chorus

PROSPECT
- Howard Sandlund ..... Band, Orchestra
- Sterling Mische ..... Chorus
- Gordon Palmer ..... Band, Chorus

FOREST VIEW
- Fred Elliot ..... Band, Orchestra
- Fred Schimmelman ..... Chorus

WHEELING
- Dean DePoy ..... Band, Orchestra
- Charles Jenks ..... Chorus
- Douglas Peterson ..... Band, Chorus



FRED SCHIMMELMAN, HOST DIRECTOR
FRED ELLIOT, HOST DIRECTOR
LEONARD FALCONE, GUEST CONDUCTOR
HAROLD DECKER, GUEST CONDUCTOR

FESTIVAL BAND

THE SINFONIANS (Symphonic March) ..... C. Williams
FESTIVE OVERTURE ..... D. Shostakovich

FESTIVAL GIRLS CHORUS

I KNOW WHERE I'M GOING ..... L. Zaninelli
HE'S GONE AWAY ..... arranged by R. Nelson
ALLELUIA ..... E. Diemer

FESTIVAL BAND

FANDANGO ..... F. Perkins
LA TRAVIATA, Prelude to Act 1 ..... G. Verdi
arranged by Leonard Falcone

FESTIVAL MIXED CHORUS

ELIJAH ROCK ..... J. Hairston
SALVATION IS CREATED ..... P. Tschesnokoff
TENEBRAE FACTAE SUNT ..... M. Ingegneri
THE STARS ARE WITH THE VOYAGER ..... H. Bright
HALLELUJAH AMEN from Judas Maccabaeus G.F. Handel

FESTIVAL ORCHESTRA

MARCH OF THE MEISTERSINGERS ..... R. Wagner
CARMEN First Suite ..... G. Bizet

COMBINED FESTIVAL CHORUSES AND ORCHESTRA

SONG OF DEMOCRACY ..... H. Hansen

FESTIVAL ACCOMPANISTS

DOUGLAS PETERSON – JEROME PUGSLEY



DELTA RECORDS

IN CONCERT

DISTRICT 214 MUSIC FESTIVAL

FOREST VIEW HIGH SCHOOL — FEBRUARY 5, 1968

Guest Conductors

Harold Decker, Chorus — Leonard Falcone, Band-Orchestra

Side 1
High Fidelity
STEREO

33⅓ R.P.M.
Microgroove
Long Play

1. I Know Where I'm Going . . . Zanfinelli
2. He's Gone Away . . . arr. Nelson
3. Alleluia . . . Diemer
   Festival Girls Chorus

4. Tenebrae Factae Sunt . . . Ingegneri
5. The Stars Are With The Voyager . . . Bright
6. Hallelujah Amen . . . Handel
   Festival Mixed Chorus

DR 475 A - STEREO

DELTA RECORDS

IN CONCERT

DISTRICT 214 MUSIC FESTIVAL

FOREST VIEW HIGH SCHOOL — FEBRUARY 5, 1968

Guest Conductors

Harold Decker, Chorus — Leonard Falcone, Band-Orchestra

Side 2
High Fidelity
STEREO

33⅓ R.P.M.
Microgroove
Long Play

1. Elijah Rock . . . Hairston

2. Salvation Is Created . . . Tschesnokoff
Festival Mixed Chorus

3. Song of Democracy . . . Hansen
Combined Festival Choruses & Orchestra

DR 475 B - STEREO